USDA
United States Department of Agriculture

Montana 2011 Grasshopper Hazard

APHIS
Animal and Plant Health Inspection Service

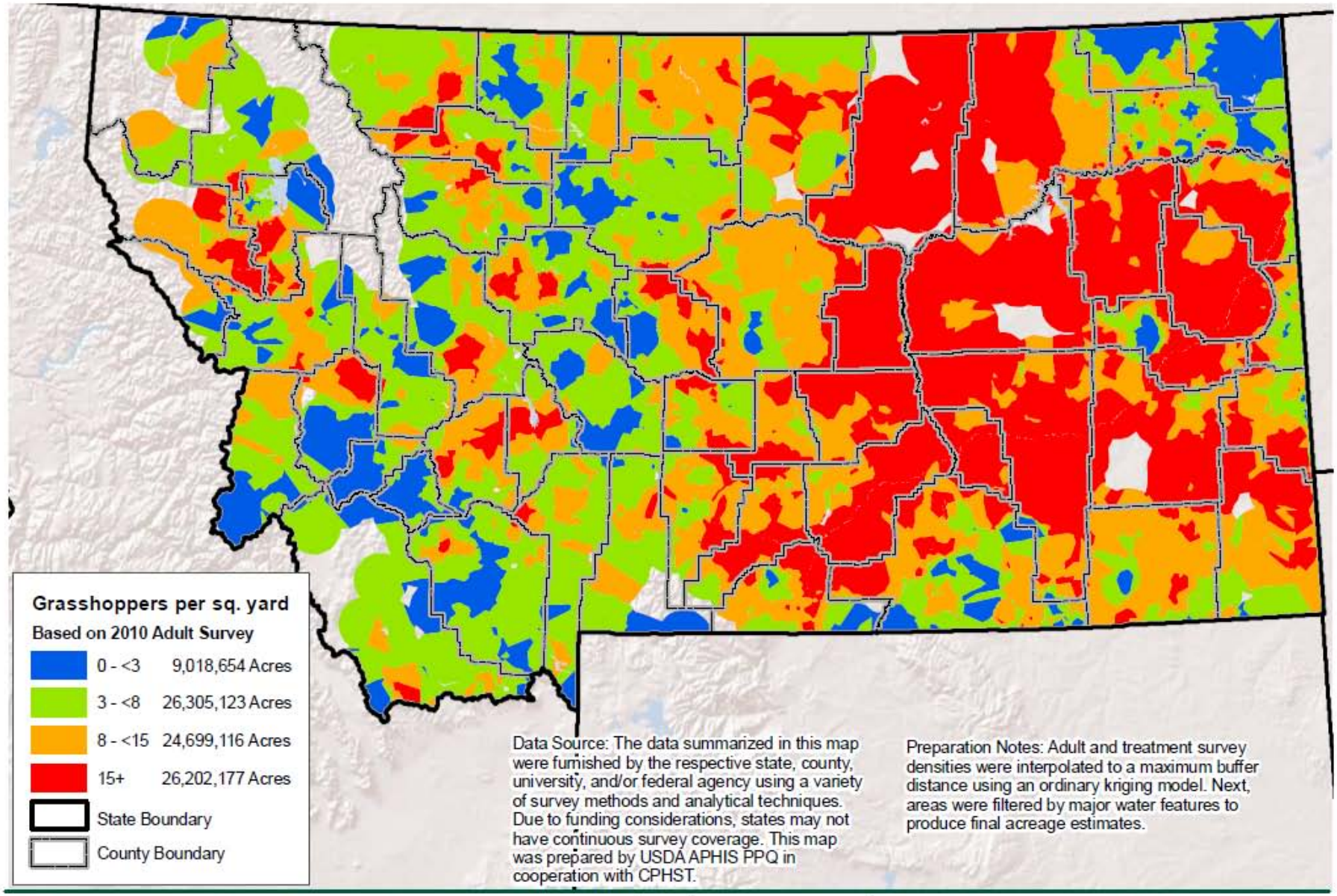

Data Source: The data summarized in this map were furnished by the respective state, county, university, and/or federal agency using a variety of survey methods and analytical techniques. Due to funding considerations, states may not have continuous survey coverage. This map was prepared by USDA APHIS PPQ in cooperation with CPHST.

Preparation Notes: Adult and treatment survey densities were interpolated to a maximum buffer distance using an ordinary kriging model. Next, areas were filtered by major water features to produce final acreage estimates.

USDA-APHIS-PPQ
2150 Centre Ave.
Fort Collins, Co 80526

Date Printed: December 21, 2010
Time Printed: 11:33 hrs MST

Coordinate System:
Montana StatePlane NAD83 FIPS 2500

N

0 20 40 60 80 Miles

The U.S. Department of Agriculture's Animal and Plant Health Inspection Service collected the data displayed for internal agency purposes only. These data may be used by others; however, they must be used for their original intended purpose.